



Appendix B

© This drawing remains the property of Groom Design Ltd and shall not be copied without prior written consent.
All dimensions to be checked on site and any discrepancies to be reported before work commences.

Notes:



PLOT 2 FRONT ELEVATION 1-100

PLOT 2 SIDE ELEVATION 1-100

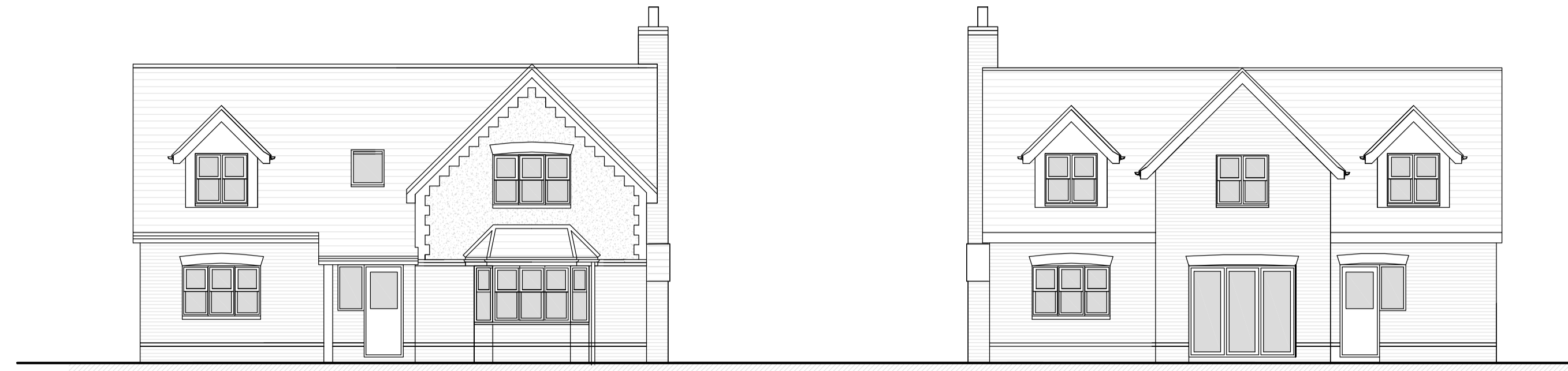

PLOT 1 FRONT ELEVATION 1-100

PLOT 1 REAR ELEVATION 1-100

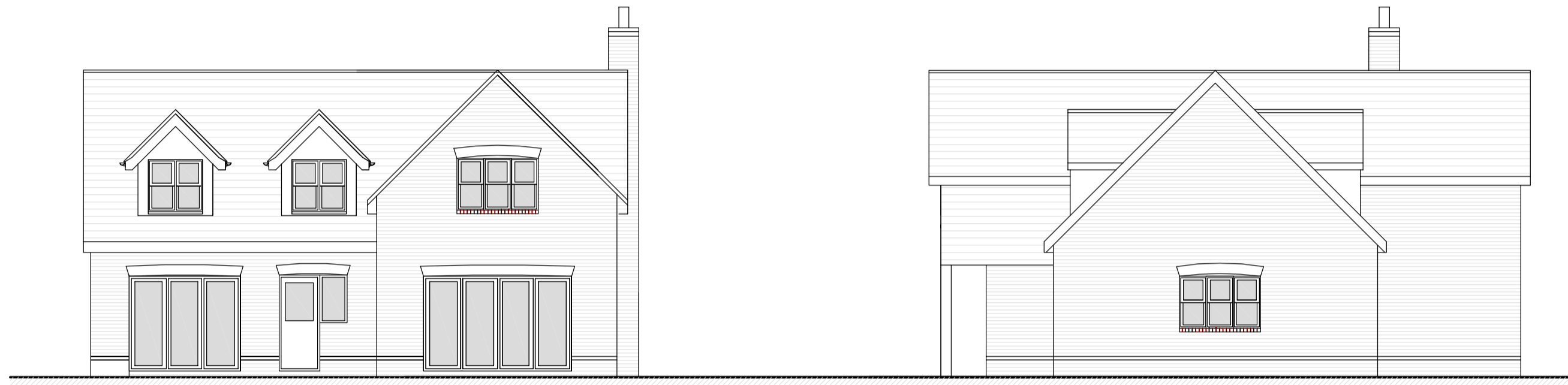

PLOT 2 REAR ELEVATION 1-100

PLOT 2 SIDE ELEVATION 1-100

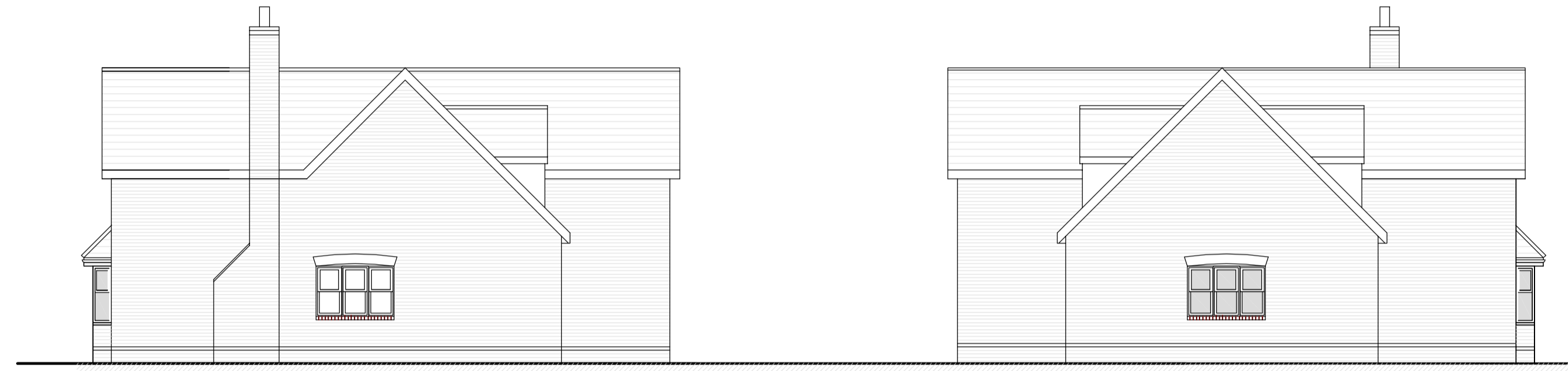

PLOT 1 SIDE ELEVATION 1-100

PLOT 1 SIDE ELEVATION 1-100

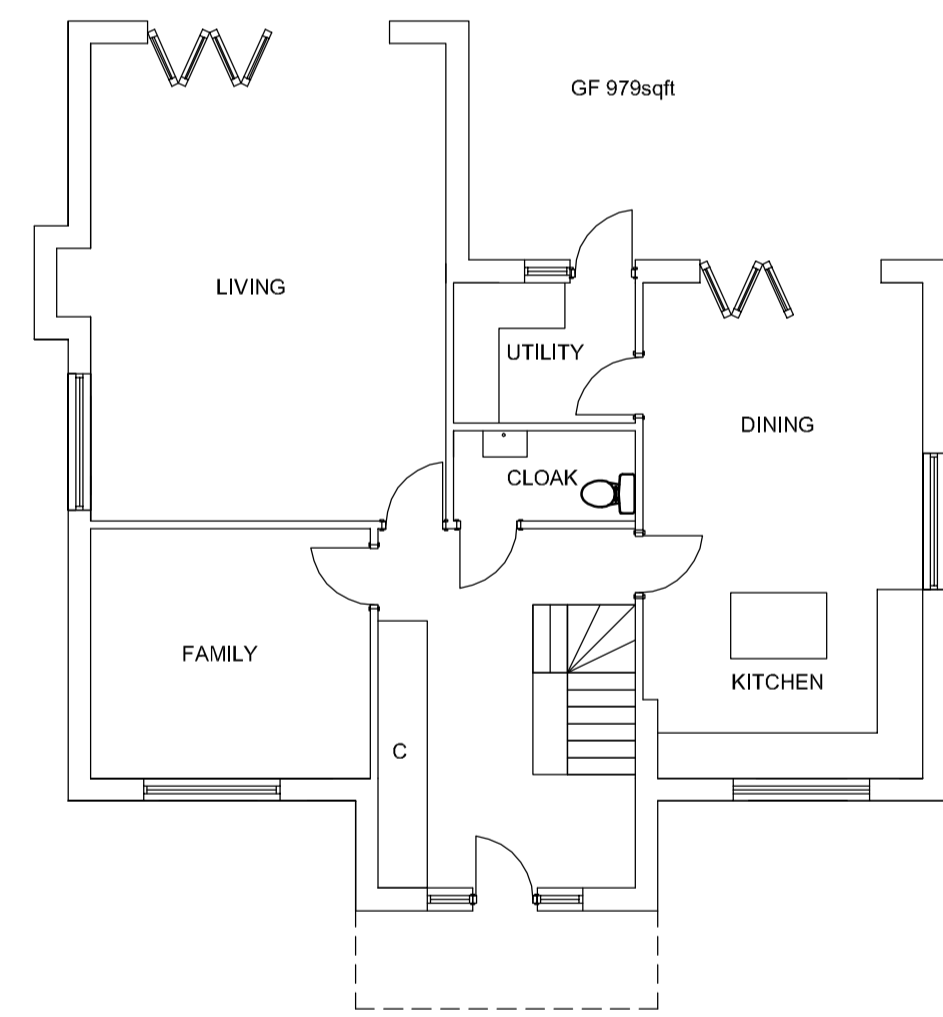

PLOT 2 GROUND FLOOR PLAN 1-100

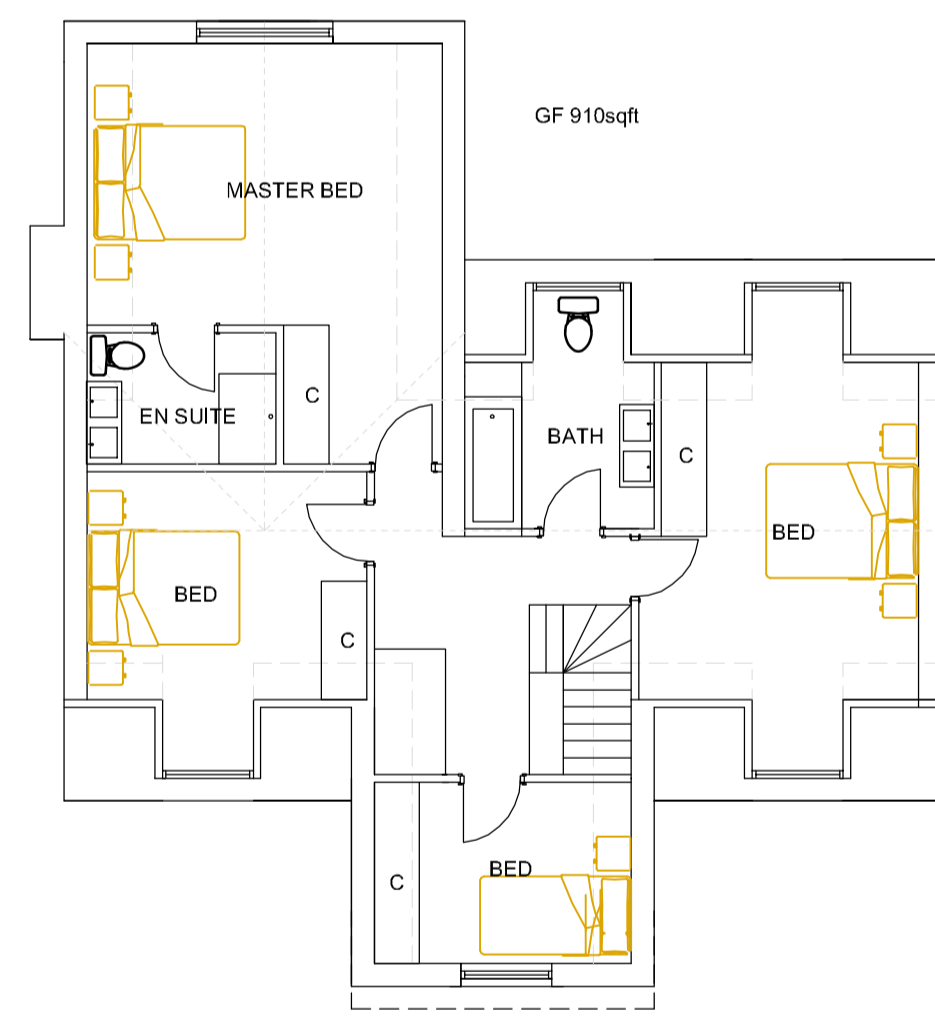

PLOT 2 FIRST FLOOR PLAN 1-100

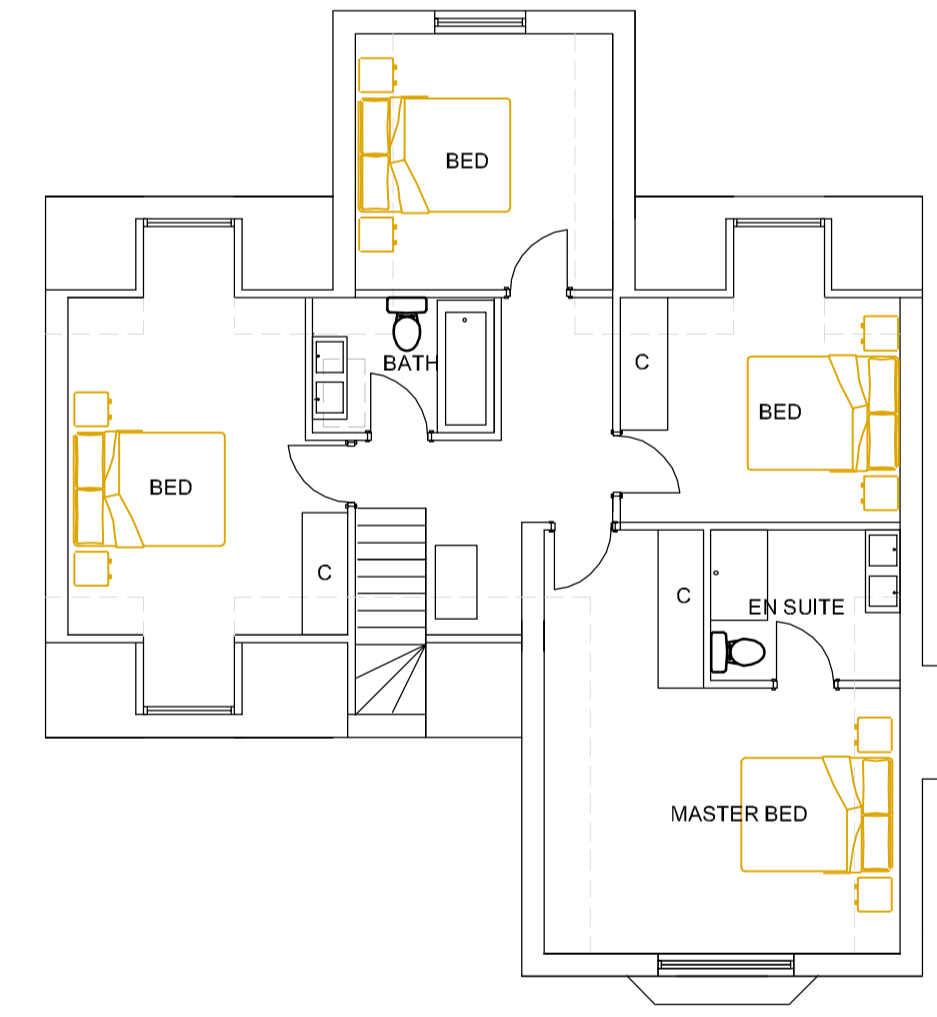

PLOT 1 FIRST FLOOR PLAN 1-100

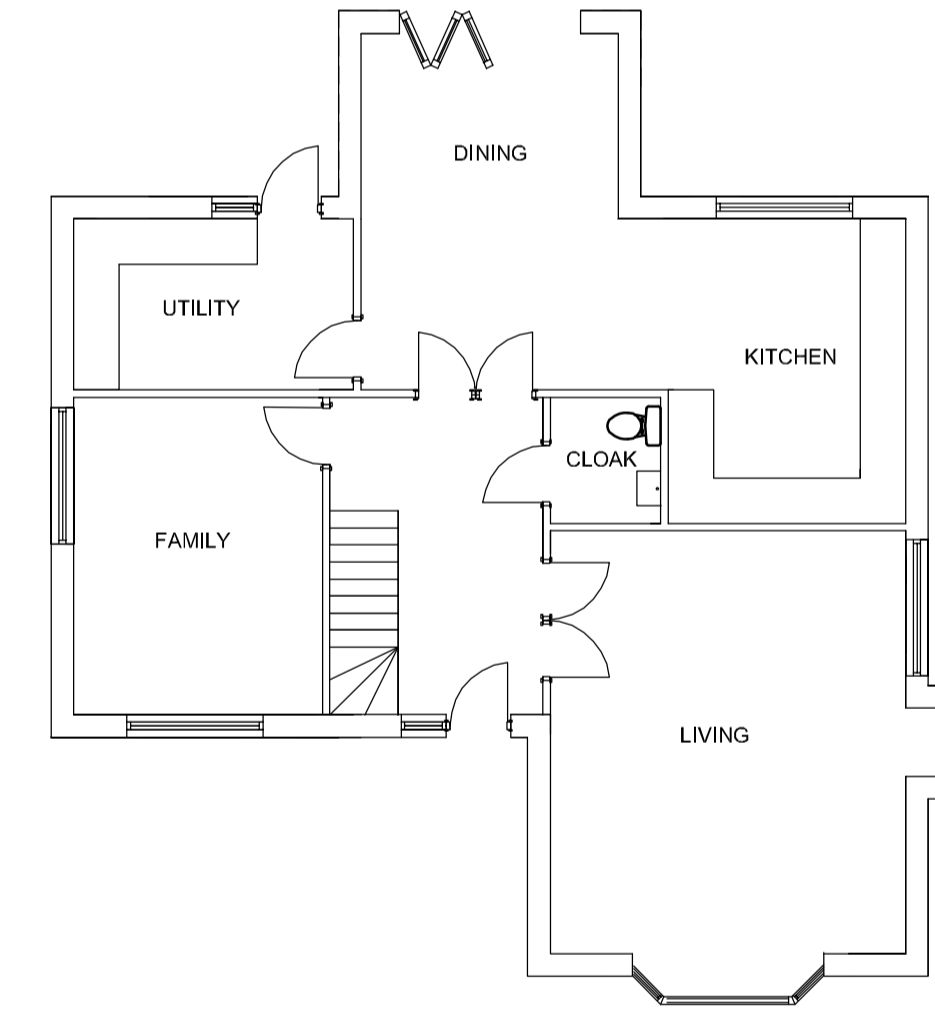

PLOT 1 GROUND FLOOR PLAN 1-100

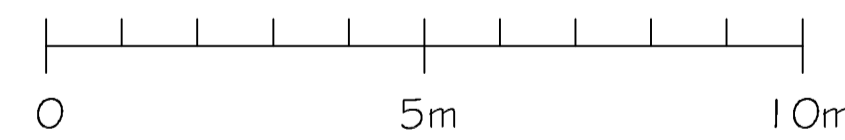
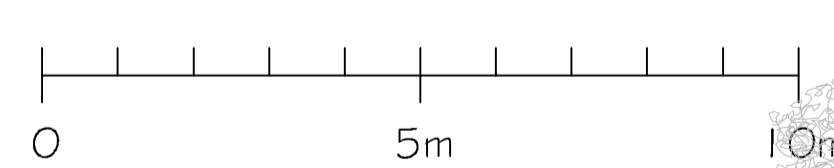

VIEW FROM NEWLANDS LANE

Rev	Comment	By	Date



GROOM DESIGN LTD
5 Autumn Close
Emmer Green, Reading
RG4 8UL
Tel: 0118 946 3445
Fax: 0118 946 3445
Email: mhg@groomdesign.co.uk

Client:

R Stow

Job Title:

Land adjacent to
The Green
Stoke Row

Drawing Title:

Plans and Elevations

Status:

Date Drawn: July 2017	Drawn By: MG	Scale: 1-100
Job No: 5055	Drg No: 2	Rev:

© This drawing remains the property of Groom Design Ltd and shall not be copied without prior written consent.
 All dimensions to be checked on site and any discrepancies to be reported before work commences.

Notes:



Rev	Comment	By	Date



GROOM DESIGN LTD
 5 Autumn Close
 Emmer Green, Reading
 RG4 8UL
 Tel: 0118 946 3445
 Fax: 0118 946 3445
 Email: mhg@groomdesign.co.uk

Client:
 R Stow

Job Title:
 Land adjacent to
 The Green
 Stoke Row

Drawing Title:
 Density Plan

Status:

Date Drawn: July 2017
 Drawn By: MG
 Scale: 1-250

Job No: 5055
 Drg No: 3
 Rev:

DENSITY PLAN 1-250

Notes:



PROPOSED SITE PLAN 1-200

LOCATION PLAN 1-1250

Rev	Comment	By	Date



GROOM DESIGN LTD
 5 Autumn Close
 Emmer Green, Reading
 RG4 8UL
 Tel: 0118 946 3445
 Fax: 0118 946 3445
 Email: mhg@groomdesign.co.uk

Client:
 R Stow

Job Title:
 Land adjacent to
 The Green
 Stoke Row

Drawing Title:
 Site Plan and Location Plan

Status:

Date Drawn: July 2017	Drawn By: MG	Scale:
Job No: 5055	Drg No: 1	Rev: A

Appendix C

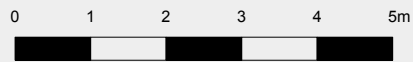
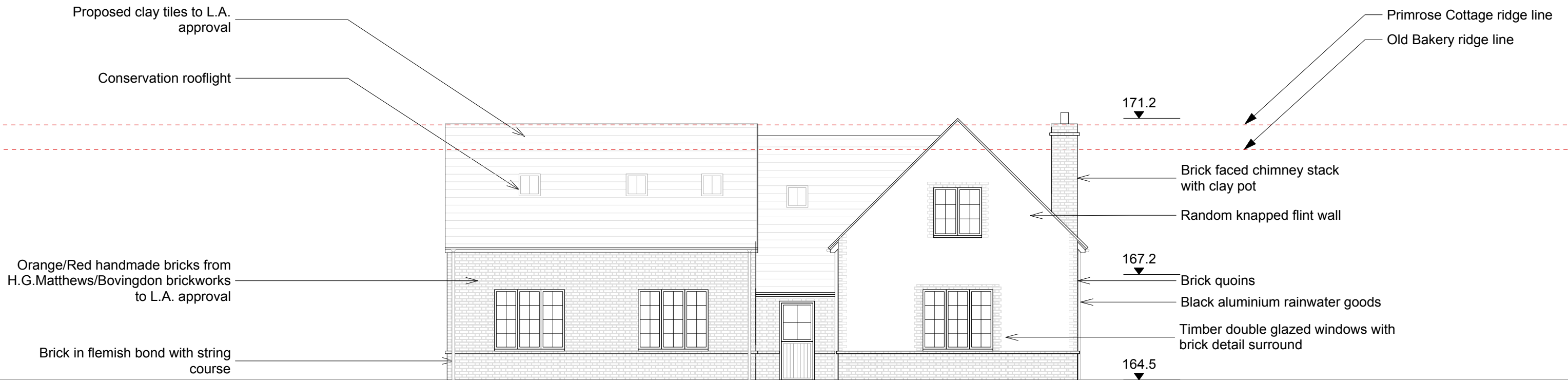

Revision	Date	Notes
A	16/7/2014	Revised proposal, siting and landscape.
B	26/1/2015	Revisions to the garage position, landscape, roof pitch and material, dormer size and material, windows and brick quoins.
C	22/5/2015	Revisions to the eaves, dormers and landscape layout.
D	23/6/2015	Further revisions to the eaves and dormers.

Project: The Orchard, Stoke Row

Client: Mr & Mrs Spiller

Date: 12/2013

PLANNING

Drawing Title: East Elevation

Drawing Number: (017) STW-CD-223

Scale/Page: 1:100 @ A3

Drawn / Checked: SNM/HD

Copyright Harry Dobbs Design Ltd.

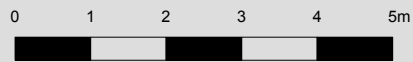
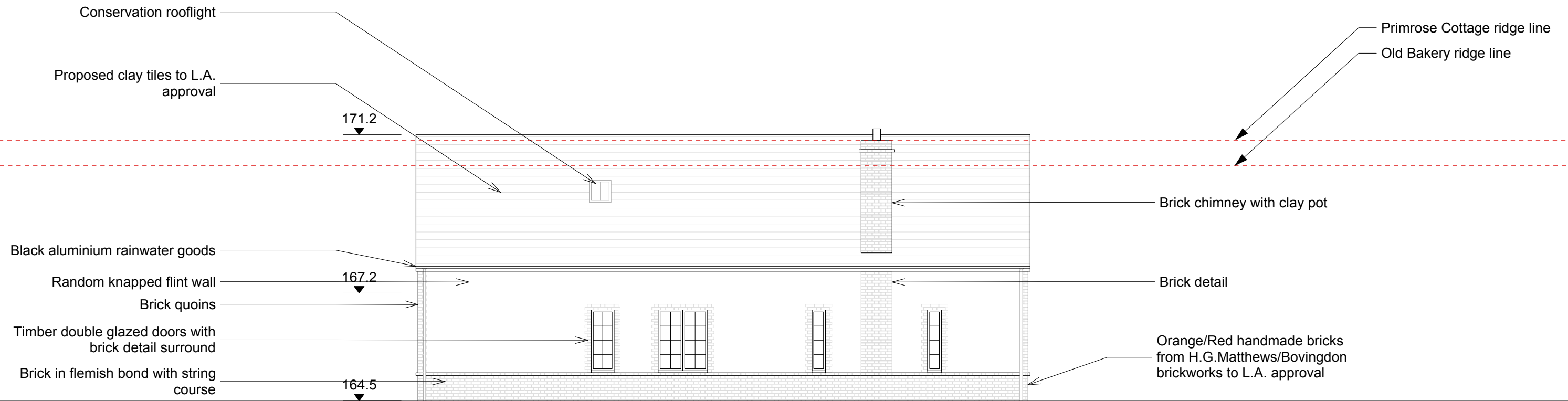

SPACE / FITZROY HOUSE
 ABBOT STREET
 LONDON E8 3DP

HARRY DOBBS
 DESIGN

+44 (0) 207 249 75 39
 design@harrydobbs.com
 www.harrydobbs.com

ARCHITECTURE
 & URBAN DESIGN

Revision	Date	Notes
A	16/7/2014	Revised proposal, siting and landscape.
B	26/1/2015	Revisions to the garage position, landscape, roof pitch and material, dormer size and material, windows and brick quoins.
C	22/5/2015	Revisions to the eaves, dormers and landscape layout.
D	23/6/2015	Further revisions to the eaves and dormers.

Project: The Orchard, Stoke Row

Client: Mr & Mrs Spiller

Date: 12/2013

PLANNING

Drawing Title: North Elevation

Drawing Number: (017) STW-CD-222

Scale/Page: 1:100 @ A3

Drawn / Checked: SNM/HD

Copyright Harry Dobbs Design Ltd.

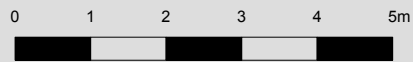
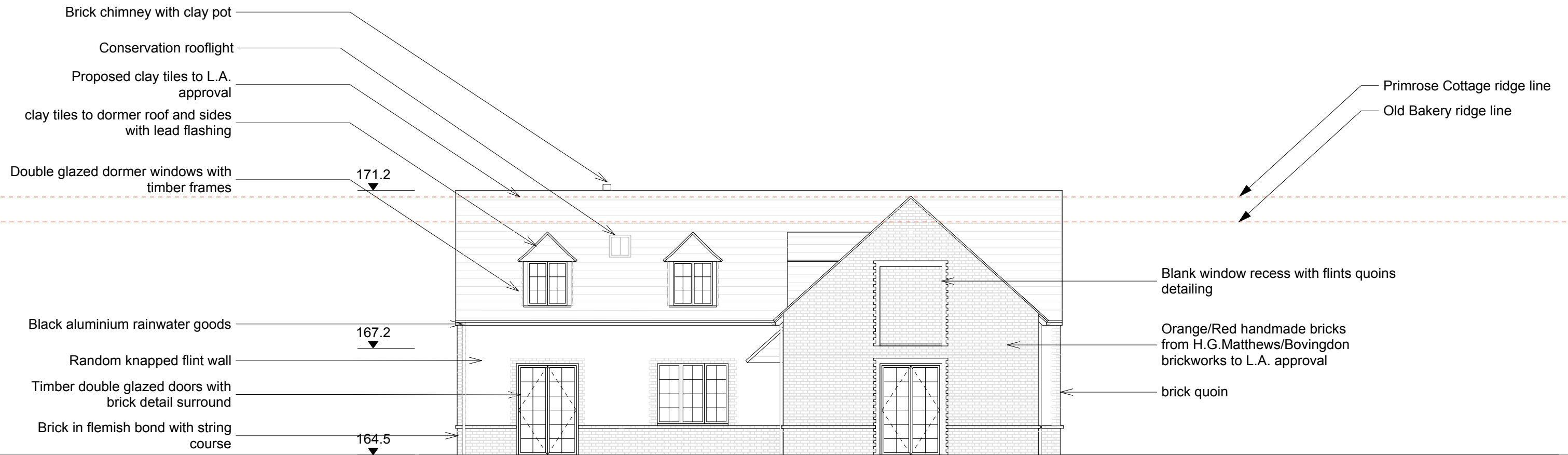

SPACE / FITZROY HOUSE
 ABBOTT STREET
 LONDON E8 3DP

HARRY DOBBS
 DESIGN

+44 (0) 207 249 75 39
 design@harrydobbs.com
 www.harrydobbs.com

ARCHITECTURE
 & URBAN DESIGN

Revision	Date	Notes
A	16/7/2014	Revised proposal, siting and landscape.
B	26/1/2015	Revisions to the garage position, landscape, roof pitch and material, dormer size and material, windows and brick quoins.
C	22/5/2015	Revisions to the eaves, dormers and landscape layout.
D	23/6/2015	Further revisions to the eaves and dormers.

Project: The Orchard, Stoke Row

Client: Mr & Mrs Spiller

Date: 12/2013

PLANNING

Drawing Title: South Elevation

Drawing Number: (017) STW-CD-220

Scale/Page: 1:100 @ A3

Drawn / Checked: SNM/HD

Copyright Harry Dobbs Design Ltd.

Proposed clay tiles to L.A. approval

Primrose Cottage ridge line

Old Bakery ridge line

171.0

167.2

164.5

Brick faced chimney stack with clay pot

Timber double glazed windows with brick detail surround

Black aluminium rainwater goods

Random knapped flint wall

Brick quoins

Timber double glazed windows with brick detail surround

Brick in flemish bond with string course

Orange/Red handmade bricks from H.G.Matthews/Bovingdon brickworks to L.A. approval

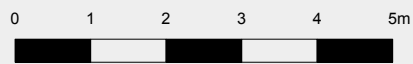

SPACE / FITZROY HOUSE
 ABBOT STREET
 LONDON E8 3DP

HARRY DOBBS
 DESIGN

ARCHITECTURE
 & URBAN DESIGN

+44 (0) 207 249 75 39
 design@harrydobbs.com
 www.harrydobbs.com

Revision	Date	Notes
A	16/7/2014	Revised proposal, siting and landscape.
B	10/10/2014	Garage position revised and size reduced.
C	26/1/2015	Revisions to the garage position, landscape, roof pitch and material, dormer size and material, windows and brick quoins.
D	22/5/2015	Revisions to the eaves, dormers and landscape layout.
E	23/6/2015	Further revisions to the eaves and dormers.

Project: The Orchard, Stoke Row

Client: Mr & Mrs Spiller

Date: 12/2013

PLANNING

Drawing Title: West Elevation

Drawing Number: (017) STW-CD-221

Scale/Page: 1:100 @ A3

Drawn / Checked: SNM/HD

Copyright Harry Dobbs Design Ltd.

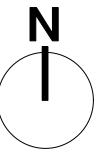

KEY

Indicative additional new development not shown on OS map

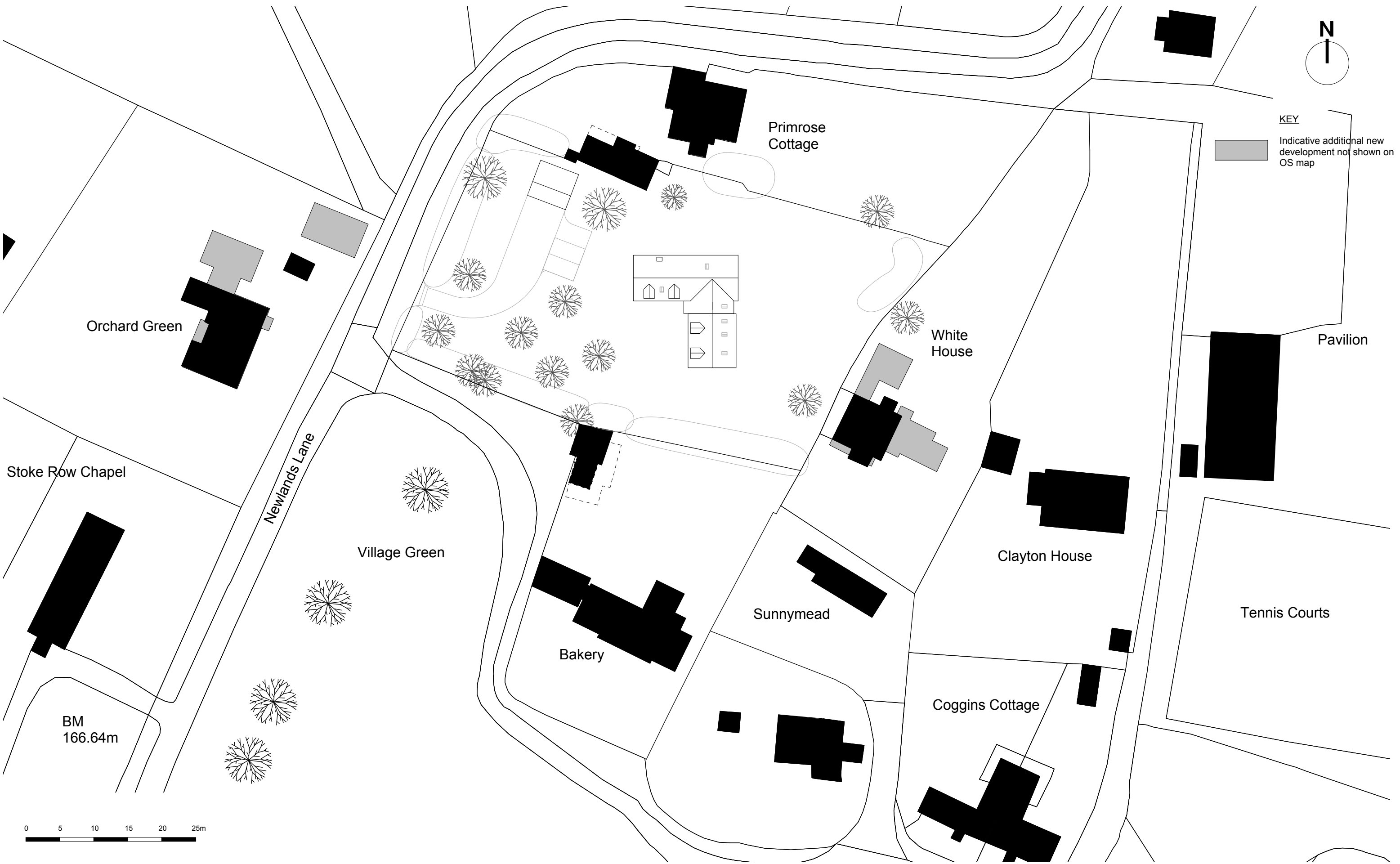

SPACE / FITZROY HOUSE
 ABBOT STREET
 LONDON E8 3DP

+44 (0) 207 249 75 39
 design@harrydobbs.com
 www.harrydobbs.com

**HARRY DOBBS
 DESIGN**

ARCHITECTURE
 & URBAN DESIGN

Revision	Date	Notes
A	4/2/2014	Site boundary and site revised to match land registry and OS map. Site entry relocated to match existing entry location. Indicative new development to neighbouring buildings not shown on OS map highlighted.
B	16/7/2014	Revised proposal, siting and landscape.
C	14/10/2014	Revised landscape plan including hedges to Newlands lane, retention of Holly tree on Southern boundary, location of entrance gate and fencing, and size and position of garage and parking spaces.
D	26/1/2015	Revisions to the garage position, landscape, roof pitch and material, dormer size and material, windows and brick quins.
E	22/5/2015	Revisions to the eaves, dormers and landscape layout.
F	23/6/2015	Further revisions to the eaves and dormers.

Project: The Orchard, Stoke Row
Client: Mr & Mrs Spiller
Date: 12/2013
PLANNING

Drawing Title: Site Plan
Drawing Number: (017) STW-CD-202
Scale/Page: 1:500 @ A3
Drawn / Checked: SNM/HD
 Copyright Harry Dobbs Design Ltd.

This page is intentionally left blank